



Print Sample Information  
Sample#: AM2

2370 Quinland Lake Rd., Suite 140  
Cookeville, TN 38506  
P: 931.537.6550 x 26 F: 931.537.6553

**General Information:**

Received On: \_\_\_\_\_ Returned On: \_\_\_\_\_ Shipped Via: \_\_\_\_\_

Prepared For:		Equipment Used:		Ink	DPI
Company:	Application Manual SIC 2038 & 2099	Controller:	Marksman Pro		
Contact:		Printheads:	ProSeries 768 APS	STII	300
Address:					
City:					
State:	Zip Code:	Comments:			
Phone:					

**Sample and Ink Analysis:**

Ink Usage Per Print:	0.0241 ml	Ink Cost Per Print	\$0.0118
Prints per 1 ml.	41 prints	Ink Cost Per 1,000	\$11.81
Prints per 500 ml.	20,747 prints	Ink Cost Per 10,000	\$118.09
Ink Cost Per Bottle:	\$245.00	Ink Cost Per 100,000	\$1,180.90

**Scanned Image of Actual Print Sample:**

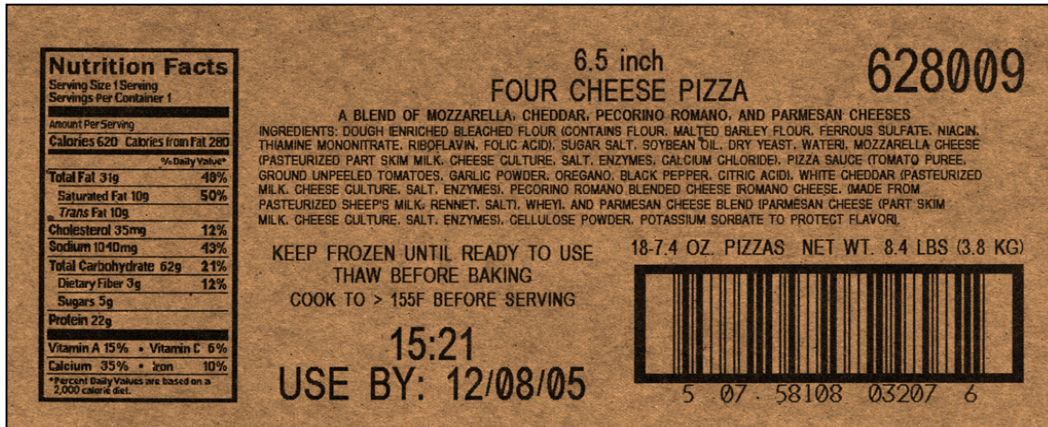

**Sample Notes:**

FoxJet recommends 300 DPI to ensure highest barcode verification and scanability when utilizing ProSeries Printheads.

**Barcode Information:**

Type: I2OF5 Size: 67%  
Grade: C Lowest Spec: Syml Contrast

Barcode Replication Data:		
Hoz. Br. 125	Bar 1: 3	Sp. 1: 4
Vert. Br. 125	Bar 2: 10	Sp. 2: 11
Q. Zone. 300	Bar 3:	Sp. 3:
B. Hght. 100	Bar 4:	Sp. 4:
Font: Arial		Sz./Wid. 18/18

**Sample Checklist:**

- Enclosed Samples  Enclosed Scan Analysis (2)  
 Enclosed Print Information Sheet (2)  Emailed PDF & Tracking Info to Distributor, Regional Manager, Product Manager